

AWWA Flanges



Aceros y Tuberías



Periférico Km. 14.3 / (Esquina con Zarco)
Col. Centro / Cd. Lerdo Dgo. México
C.P. 35150



Tels.: +52 (871)725-4658
Ventas: +52 (871)725-4623
Fax: +52 (871)725-4659



ventas@acerosytuberias.com.mx
www.acerosytuberias.com.mx

Table 2 AWWA C207-07 Class B Ring Flanges

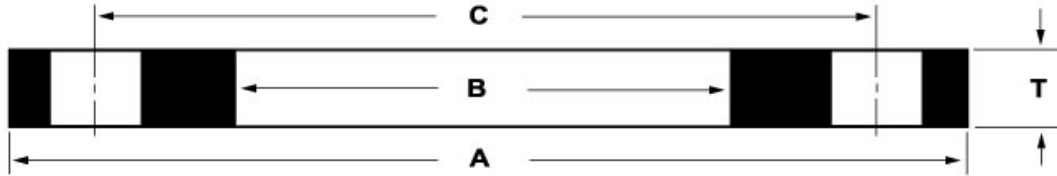

All dimensions are in inches.
Pressure rating at atmospheric temperature is 86 psi.

Item #	Nominal Pipe Size	Outside Diameter (A)	Thickness (T)	Inside Diameter (B)	Approximate Weight (lbs)	Number of Bolt Holes	Diameter of Bolt Holes	Diameter of Bolt Circle (C)
<u>04BRINAWW</u>	4	9.00	0.625	4.57	8	8	0.750	7.50
<u>05BRINAWW</u>	5	10.00	0.625	5.66	9	8	0.875	8.50
<u>06BRINAWW</u>	6	11.00	0.688	6.72	11	8	0.875	9.50
<u>08BRINAWW</u>	8	13.50	0.688	8.72	16	8	0.875	11.75
<u>10BRINAWW</u>	10	16.00	0.688	10.88	20	12	1.000	14.25
<u>12BRINAWW</u>	12	19.00	0.688	12.88	30	12	1.000	17.00
<u>14BRINAWW</u>	14	21.00	0.688	14.19	36	12	1.125	18.75
<u>16BRINAWW</u>	16	23.50	0.688	16.19	43	16	1.125	21.25
<u>18BRINAWW</u>	18	25.00	0.688	18.19	43	16	1.250	22.75
<u>20BRINAWW</u>	20	27.50	0.688	20.19	51	20	1.250	25.00
<u>22BRINAWW</u>	22	29.50	0.750	22.19	60	20	1.375	27.25
<u>24BRINAWW</u>	24	32.00	0.750	24.19	70	20	1.375	29.50
<u>26BRINAWW</u>	26	34.25	0.812	26.19	84	24	1.375	31.75



Periférico Km. 14.3 / (Esquina con Zarco)
Col. Centro / Cd. Lerdo Dgo. México
C.P. 35150



Tels.: +52 (871)725-4658
Ventas: +52 (871)725-4623
Fax: +52 (871)725-4659



ventas@acerosytuberias.com.mx
www.acerosytuberias.com.mx

<u>Item #</u>	<u>Nominal Pipe Size</u>	<u>Outside Diameter (A)</u>	<u>Thickness (T)</u>	<u>Inside Diameter (B)</u>	<u>Approximate Weight (lbs)</u>	<u>Number of Bolt Holes</u>	<u>Diameter of Bolt Holes</u>	<u>Diameter of Bolt Circle (C)</u>
<u>28BRINAWW</u>	28	36.50	0.875	28.19	99	28	1.375	34.00
<u>30BRINAWW</u>	30	38.75	0.875	30.19	110	28	1.375	36.00
<u>32BRINAWW</u>	32	41.75	0.938	32.19	139	28	1.625	38.50
<u>34BRINAWW</u>	34	43.75	0.938	34.19	149	32	1.625	40.50
<u>36BRINAWW</u>	36	46.00	1.000	36.19	169	32	1.625	42.75
<u>38BRINAWW</u>	38	48.75	1.000	38.19	195	32	1.625	45.25
<u>40BRINAWW</u>	40	50.75	1.000	40.19	203	36	1.625	47.25
<u>42BRINAWW</u>	42	53.00	1.125	42.19	246	36	1.625	49.50
<u>44BRINAWW</u>	44	55.25	1.125	44.19	262	40	1.625	51.75
<u>46BRINAWW</u>	46	57.25	1.125	46.19	274	40	1.625	53.75
<u>48BRINAWW</u>	48	59.50	1.250	48.19	323	44	1.625	56.00
<u>50BRINAWW</u>	50	61.75	1.250	50.19	334	44	1.875	58.25
<u>52BRINAWW</u>	52	64.00	1.250	52.19	356	44	1.875	60.50
<u>54BRINAWW</u>	54	66.25	1.375	54.19	418	44	1.875	62.75
<u>60BRINAWW</u>	60	73.00	1.500	60.19	535	52	1.875	69.25
<u>66BRINAWW</u>	66	80.00	1.625	66.19	699	52	1.875	76.00
<u>72BRINAWW</u>	72	86.50	1.750	72.19	844	60	1.875	82.50
<u>78BRINAWW</u>	78	93.00	2.000	78.19	1052	64	2.125	89.00
<u>84BRINAWW</u>	84	99.75	2.000	84.19	1205	64	2.125	95.50
<u>90BRINAWW</u>	90	106.50	2.250	90.19	1478	68	2.438	102.00
<u>96BRINAWW</u>	96	113.25	2.250	96.19	1670	68	2.438	108.50
<u>102BRINAWW</u>	102	120.00	2.500	102.19	2013	72	2.688	114.50
<u>108BRINAWW</u>	108	126.75	2.500	108.19	2249	72	2.688	120.75



Periférico Km. 14.3 / (Esquina con Zarco)
Col. Centro / Cd. Lerdo Dgo. México
C.P. 35150



Tels.: +52 (871)725-4658
Ventas: +52 (871)725-4623
Fax: +52 (871)725-4659



ventas@acerosytuberias.com.mx
www.acerosytuberias.com.mx

<u>Item #</u>	<u>Nominal Pipe Size</u>	<u>Outside Diameter (A)</u>	<u>Thickness (T)</u>	<u>Inside Diameter (B)</u>	<u>Approximate Weight (lbs)</u>	<u>Number of Bolt Holes</u>	<u>Diameter of Bolt Holes</u>	<u>Diameter of Bolt Circle (C)</u>
<u>114BRINAWW</u>	114	133.50	2.750	114.19	2658	76	2.938	126.75
<u>120BRINAWW</u>	120	140.25	2.750	120.19	2943	76	2.938	132.75
<u>126BRINAWW</u>	126	147.00	3.000	126.19	3423	80	3.188	139.25
<u>132BRINAWW</u>	132	153.75	3.000	132.19	3761	80	3.188	145.75
<u>138BRINAWW</u>	138	160.50	3.250	138.19	4317	84	3.438	152.00
<u>144BRINAWW</u>	144	167.25	3.250	144.19	4711	84	3.438	158.25



Periférico Km. 14.3 / (Esquina con Zarco)
Col. Centro / Cd. Lerdo Dgo. México
C.P. 35150



Tels.: +52 (871)725-4658
Ventas: +52 (871)725-4623
Fax: +52 (871)725-4659



ventas@acerosytuberias.com.mx
www.acerosytuberias.com.mx

AWWA C207-94 Class B Hub Flanges

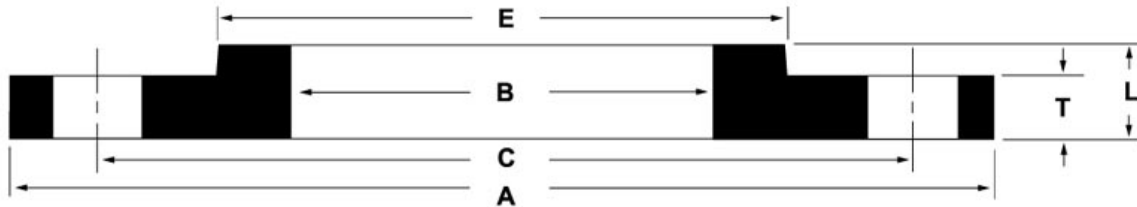

All dimensions are in inches.
 Pressure rating at atmospheric temperature is
 175 psi for sizes 12" and under and 150 psi for
 sizes 14" and up

Item #	Nominal Pipe Size	Outside Diameter (A)	Thickness (T)	Overall Thickness (L)	Hub Diameter (E)	Inside Diameter (B)	Approximate Weight (lbs)	Number of Bolt Holes	Diameter of Bolt Holes	Diameter of Bolt Circle (C)
<u>04BHUBAWW</u>	4	9.00	0.500	0.875	5.312	4.57	7	8	0.750	7.50
<u>05BHUBAWW</u>	5	10.00	0.562	1.250	6.312	5.66	8	8	0.875	8.50
<u>06BHUBAWW</u>	6	11.00	0.562	1.250	7.562	6.72	13	8	0.875	9.50
<u>08BHUBAWW</u>	8	13.50	0.562	1.250	9.688	8.72	18	8	0.875	11.75
<u>10BHUBAWW</u>	10	16.00	0.688	1.250	12.000	10.88	26	12	1.000	14.25
<u>12BHUBAWW</u>	12	19.00	0.688	1.250	14.375	12.88	42	12	1.000	17.00
<u>14BHUBAWW</u>	14	21.00	0.750	1.250	15.750	14.19	44	12	1.125	18.75
<u>16BHUBAWW</u>	16	23.50	0.750	1.250	18.000	16.19	58	16	1.125	21.25
<u>18BHUBAWW</u>	18	25.00	0.750	1.250	19.875	18.19	59	16	1.250	22.75
<u>20BHUBAWW</u>	20	27.50	0.750	1.250	22.000	20.19	69	20	1.250	25.00
<u>22BHUBAWW</u>	22	29.50	1.000	1.750	24.250	22.19	76	20	1.375	27.25
<u>24BHUBAWW</u>	24	32.00	1.000	1.750	26.125	24.19	115	20	1.375	29.50



Periférico Km. 14.3 / (Esquina con Zarco)
 Col. Centro / Cd. Lerdo Dgo. México
 C.P. 35150



Tels.: +52 (871)725-4658
 Ventas: +52 (871)725-4623
 Fax: +52 (871)725-4659



ventas@acerosytuberias.com.mx
www.acerosytuberias.com.mx

<u>Item #</u>	<u>Nominal Pipe Size</u>	<u>Outside Diameter (A)</u>	<u>Thickness (T)</u>	<u>Overall Thickness (L)</u>	<u>Hub Diameter (E)</u>	<u>Inside Diameter (B)</u>	<u>Approximate Weight (lbs)</u>	<u>Number of Bolt Holes</u>	<u>Diameter of Bolt Holes</u>	<u>Diameter of Bolt Circle (C)</u>
<u>26BHUBAWW</u>	26	34.25	1.000	1.750	28.500	26.19	125	24	1.375	31.75
<u>28BHUBAWW</u>	28	36.50	1.000	1.750	30.500	28.19	140	28	1.375	34.00
<u>30BHUBAWW</u>	30	38.75	1.000	1.750	32.500	30.19	150	28	1.375	36.00
<u>32BHUBAWW</u>	32	41.75	1.125	1.750	34.750	32.19	205	28	1.625	38.50
<u>34BHUBAWW</u>	34	43.75	1.125	1.750	36.750	34.19	215	32	1.625	40.50
<u>36BHUBAWW</u>	36	46.00	1.125	1.750	38.750	36.19	235	32	1.625	42.75
<u>38BHUBAWW</u>	38	48.75	1.125	1.750	40.750	38.19	265	32	1.625	45.25
<u>40BHUBAWW</u>	40	50.75	1.125	1.750	43.000	40.19	280	36	1.625	47.25
<u>42BHUBAWW</u>	42	53.00	1.250	1.750	45.000	42.19	330	36	1.625	49.50
<u>44BHUBAWW</u>	44	55.25	1.250	2.250	47.000	44.19	350	40	1.625	51.75
<u>46BHUBAWW</u>	46	57.25	1.250	2.250	49.000	46.19	365	40	1.625	53.75
<u>48BHUBAWW</u>	48	59.50	1.375	2.500	51.000	48.19	425	44	1.625	56.00
<u>50BHUBAWW</u>	50	61.75	1.375	2.500	53.000	50.19	450	44	1.875	58.25
<u>52BHUBAWW</u>	52	64.00	1.375	2.500	55.000	52.19	475	44	1.875	60.50
<u>54BHUBAWW</u>	54	66.25	1.375	2.500	57.000	54.19	500	44	1.875	62.75
<u>60BHUBAWW</u>	60	73.00	1.500	2.750	63.000	60.19	640	52	1.875	69.25
<u>66BHUBAWW</u>	66	80.00	1.500	2.750	69.000	66.19	750	52	1.875	76.00
<u>72BHUBAWW</u>	72	86.50	1.500	2.750	75.000	72.19	850	60	1.875	82.50
<u>78BHUBAWW</u>	78	93.00	1.750	3.000	81.250	78.19	1200	64	2.125	89.00
<u>84BHUBAWW</u>	84	99.75	1.750	3.000	87.500	84.19	1250	64	2.125	95.50
<u>90BHUBAWW</u>	90	106.50	2.000	3.250	93.750	90.19	1650	68	2.438	102.00
<u>96BHUBAWW</u>	96	113.25	2.000	3.250	100.000	96.19	1750	68	2.438	108.50



Periférico Km. 14.3 / (Esquina con Zarco)
Col. Centro / Cd. Lerdo Dgo. México
C.P. 35150



Tels.: +52 (871)725-4658
Ventas: +52 (871)725-4623
Fax: +52 (871)725-4659



ventas@acerosytuberias.com.mx
www.acerosytuberias.com.mx

Table 2 AWWA C207-07 Class D Ring Flanges

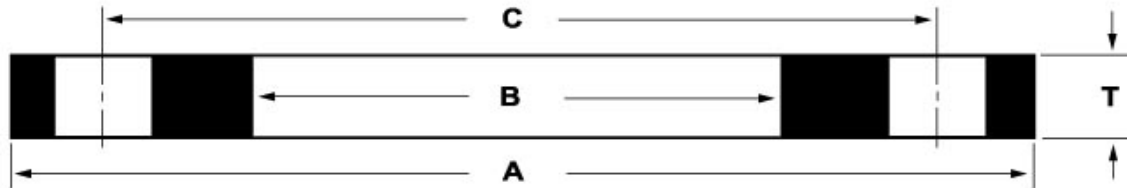

All dimensions are in inches.
 Pressure rating at atmospheric temperature is 175 psi for sizes 12" and under and 150 psi for sizes 14" and up.

Item #	Nominal Pipe Size	Outside Diameter (A)	Thickness (T)	Inside Diameter (B)	Approximate Weight (lbs)	Number of Bolt Holes	Diameter of Bolt Holes	Diameter of Bolt Circle (C)
<u>04DRINAWW</u>	4	9.00	0.625	4.57	8	8	0.750	7.50
<u>05DRINAWW</u>	5	10.00	0.625	5.66	9	8	0.875	8.50
<u>06DRINAWW</u>	6	11.00	0.688	6.72	11	8	0.875	9.50
<u>08DRINAWW</u>	8	13.50	0.688	8.72	15	8	0.875	11.75
<u>10DRINAWW</u>	10	16.00	0.688	10.88	19	12	1.000	14.25
<u>12DRINAWW</u>	12	19.00	0.812	12.88	33	12	1.000	17.00
<u>14DRINAWW</u>	14	21.00	0.938	14.19	47	12	1.125	18.75
<u>16DRINAWW</u>	16	23.50	1.000	16.19	60	16	1.125	21.25
<u>18DRINAWW</u>	18	25.00	1.062	18.19	68	16	1.250	22.75
<u>20DRINAWW</u>	20	27.50	1.125	20.19	79	20	1.250	25.00
<u>22DRINAWW</u>	22	29.50	1.188	22.19	90	20	1.375	27.25
<u>24DRINAWW</u>	24	32.00	1.250	24.19	112	20	1.375	29.50
<u>26DRINAWW</u>	26	34.25	1.312	26.19	129	24	1.375	31.75



Periférico Km. 14.3 / (Esquina con Zarco)
 Col. Centro / Cd. Lerdo Dgo. México
 C.P. 35150



Tels.: +52 (871)725-4658
 Ventas: +52 (871)725-4623
 Fax: +52 (871)725-4659



ventas@acerosytuberias.com.mx
www.acerosytuberias.com.mx

<u>Item #</u>	<u>Nominal Pipe Size</u>	<u>Outside Diameter (A)</u>	<u>Thickness (T)</u>	<u>Inside Diameter (B)</u>	<u>Approximate Weight (lbs)</u>	<u>Number of Bolt Holes</u>	<u>Diameter of Bolt Holes</u>	<u>Diameter of Bolt Circle (C)</u>
<u>28DRINAWW</u>	28	36.50	1.312	28.19	141	28	1.375	34.00
<u>30DRINAWW</u>	30	38.75	1.375	30.19	172	28	1.375	36.00
<u>32DRINAWW</u>	32	41.75	1.500	32.19	211	28	1.625	38.50
<u>34DRINAWW</u>	34	43.75	1.500	34.19	220	32	1.625	40.50
<u>36DRINAWW</u>	36	46.00	1.625	36.19	261	32	1.625	42.75
<u>38DRINAWW</u>	38	48.75	1.625	38.19	301	32	1.625	45.25
<u>40DRINAWW</u>	40	50.75	1.625	40.19	313	36	1.625	47.25
<u>42DRINAWW</u>	42	53.00	1.750	42.19	364	36	1.625	49.50
<u>44DRINAWW</u>	44	55.25	1.750	44.19	387	40	1.625	51.75
<u>46DRINAWW</u>	46	57.25	1.750	46.19	404	40	1.625	53.75
<u>48DRINAWW</u>	48	59.50	1.875	48.19	460	44	1.625	56.00
<u>50DRINAWW</u>	50	61.75	2.000	50.19	507	44	1.875	58.25
<u>52DRINAWW</u>	52	64.00	2.000	52.19	542	44	1.875	60.50
<u>54DRINAWW</u>	54	66.25	2.125	54.19	614	44	1.875	62.75
<u>60DRINAWW</u>	60	73.00	2.250	60.19	763	52	1.875	69.25
<u>66DRINAWW</u>	66	80.00	2.500	66.19	1021	52	1.875	76.00
<u>72DRINAWW</u>	72	86.50	2.625	72.19	1203	60	1.875	82.50
<u>78DRINAWW</u>	78	93.00	2.750	78.19	1374	64	2.125	89.00
<u>84DRINAWW</u>	84	99.75	2.875	84.19	1646	64	2.125	95.50
<u>90DRINAWW</u>	90	106.50	3.000	90.19	1872	68	2.438	102.00
<u>96DRINAWW</u>	96	113.25	3.250	96.19	2292	68	2.438	108.50
<u>102DRINAWW</u>	102	120.00	3.250	102.19	2486	72	2.688	114.50
<u>108DRINAWW</u>	108	126.75	3.375	108.19	2884	72	2.688	120.75



Periférico Km. 14.3 / (Esquina con Zarco)
Col. Centro / Cd. Lerdo Dgo. México
C.P. 35150



Tels.: +52 (871)725-4658
Ventas: +52 (871)725-4623
Fax: +52 (871)725-4659



ventas@acerosytuberias.com.mx
www.acerosytuberias.com.mx

<u>Item #</u>	<u>Nominal Pipe Size</u>	<u>Outside Diameter (A)</u>	<u>Thickness (T)</u>	<u>Inside Diameter (B)</u>	<u>Approximate Weight (lbs)</u>	<u>Number of Bolt Holes</u>	<u>Diameter of Bolt Holes</u>	<u>Diameter of Bolt Circle (C)</u>
<u>114DRINAWW</u>	114	133.50	3.500	114.19	3214	76	2.938	126.75
<u>120DRINAWW</u>	120	140.25	3.500	120.19	3558	76	2.938	132.75
<u>126DRINAWW</u>	126	147.00	3.750	126.19	4065	80	3.188	139.25
<u>132DRINAWW</u>	132	153.75	3.875	132.19	4614	80	3.188	145.75
<u>138DRINAWW</u>	138	160.50	4.000	138.19	5047	84	3.438	152.00
<u>144DRINAWW</u>	144	167.25	4.125	144.19	5681	84	3.438	158.25



Periférico Km. 14.3 / (Esquina con Zarco)
Col. Centro / Cd. Lerdo Dgo. México
C.P. 35150



Tels.: +52 (871)725-4658
Ventas: +52 (871)725-4623
Fax: +52 (871)725-4659



ventas@acerosytuberias.com.mx
www.acerosytuberias.com.mx

Table 3 AWWA C207-07 Class D Hub Flanges

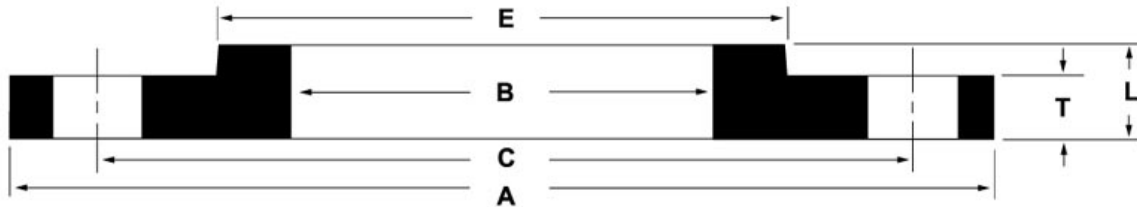

All dimensions are in inches.
 The pressure rating at atmospheric temperature is 175 psi for 6" - 12" and 150 psi for 14" - 96".

Item #	Nominal Pipe Size	Outside Diameter (A)	Thickness (T)	Overall Thickness (L)	Hub Diameter (E)	Inside Diameter (B)	Approximate Weight (lbs)	Number of Bolt Holes	Diameter of Bolt Holes	Diameter of Bolt Circle (C)
<u>04DHUBAWW</u>	4	9.00	0.500	0.875	5.312	4.57	7	8	0.750	7.50
<u>05DHUBAWW</u>	5	10.00	0.562	1.250	6.312	5.66	8	8	0.875	8.50
<u>06DHUBAWW</u>	6	11.00	0.562	1.250	7.562	6.72	13	8	0.875	9.50
<u>08DHUBAWW</u>	8	13.50	0.562	1.250	9.688	8.72	18	8	0.875	11.75
<u>10DHUBAWW</u>	10	16.00	0.688	1.250	12.000	10.88	26	12	1.000	14.25
<u>12DHUBAWW</u>	12	19.00	0.688	1.250	14.375	12.88	42	12	1.000	17.00
<u>14DHUBAWW</u>	14	21.00	0.750	1.250	15.750	14.19	44	12	1.125	18.75
<u>16DHUBAWW</u>	16	23.50	0.750	1.250	18.000	16.19	58	16	1.125	21.25
<u>18DHUBAWW</u>	18	25.00	0.750	1.250	19.875	18.19	59	16	1.250	22.75
<u>20DHUBAWW</u>	20	27.50	0.750	1.250	22.000	20.19	69	20	1.250	25.00
<u>22DHUBAWW</u>	22	29.50	1.000	1.750	24.250	22.19	76	20	1.375	27.25
<u>24DHUBAWW</u>	24	32.00	1.000	1.750	26.125	24.19	115	20	1.375	29.50
<u>26DHUBAWW</u>	26	34.25	1.000	1.750	28.500	26.19	125	24	1.375	31.75



Periférico Km. 14.3 / (Esquina con Zarco)
 Col. Centro / Cd. Lerdo Dgo. México
 C.P. 35150



Tels.: +52 (871)725-4658
 Ventas: +52 (871)725-4623
 Fax: +52 (871)725-4659



ventas@acerosytuberias.com.mx
www.acerosytuberias.com.mx

<u>Item #</u>	<u>Nominal Pipe Size</u>	<u>Outside Diameter (A)</u>	<u>Thickness (T)</u>	<u>Overall Thickness (L)</u>	<u>Hub Diameter (E)</u>	<u>Inside Diameter (B)</u>	<u>Approximate Weight (lbs)</u>	<u>Number of Bolt Holes</u>	<u>Diameter of Bolt Holes</u>	<u>Diameter of Bolt Circle (C)</u>
<u>28DHUBAWW</u>	28	36.50	1.000	1.750	30.500	28.19	140	28	1.375	34.00
<u>30DHUBAWW</u>	30	38.75	1.000	1.750	32.500	30.19	150	28	1.375	36.00
<u>32DHUBAWW</u>	32	41.75	1.125	1.750	34.750	32.19	205	28	1.625	38.50
<u>34DHUBAWW</u>	34	43.75	1.125	1.750	36.750	34.19	215	32	1.625	40.50
<u>36DHUBAWW</u>	36	46.00	1.125	1.750	38.750	36.19	235	32	1.625	42.75
<u>38DHUBAWW</u>	38	48.75	1.125	1.750	40.750	38.19	265	32	1.625	45.25
<u>40DHUBAWW</u>	40	50.75	1.125	1.750	43.000	40.19	280	36	1.625	47.25
<u>42DHUBAWW</u>	42	53.00	1.250	1.750	45.000	42.19	330	36	1.625	49.50
<u>44DHUBAWW</u>	44	55.25	1.250	2.250	47.000	44.19	350	40	1.625	51.75
<u>46DHUBAWW</u>	46	57.25	1.250	2.250	49.000	46.19	365	40	1.625	53.75
<u>48DHUBAWW</u>	48	59.50	1.375	2.500	51.000	48.19	425	44	1.625	56.00
<u>50DHUBAWW</u>	50	61.75	1.375	2.500	53.000	50.19	450	44	1.875	58.25
<u>52DHUBAWW</u>	52	64.00	1.375	2.500	55.000	52.19	475	44	1.875	60.50
<u>54DHUBAWW</u>	54	66.25	1.375	2.500	57.000	54.19	500	44	1.875	62.75
<u>60DHUBAWW</u>	60	73.00	1.500	2.750	63.000	60.19	640	52	1.875	69.25
<u>66DHUBAWW</u>	66	80.00	1.500	2.750	69.000	66.19	750	52	1.875	76.00
<u>72DHUBAWW</u>	72	86.50	1.500	2.750	75.000	72.19	850	60	1.875	82.50
<u>78DHUBAWW</u>	78	93.00	1.750	3.000	81.250	78.19	1200	64	2.125	89.00
<u>84DHUBAWW</u>	84	99.75	1.750	3.000	87.500	84.19	1250	64	2.125	95.50
<u>90DHUBAWW</u>	90	106.50	2.000	3.250	93.750	90.19	1650	68	2.438	102.00
<u>96DHUBAWW</u>	96	113.25	2.000	3.250	100.000	96.19	1750	68	2.438	108.50



Periférico Km. 14.3 / (Esquina con Zarco)
Col. Centro / Cd. Lerdo Dgo. México
C.P. 35150



Tels.: +52 (871)725-4658
Ventas: +52 (871)725-4623
Fax: +52 (871)725-4659



ventas@acerosytuberias.com.mx
www.acerosytuberias.com.mx

Table 4 AWWA C207-07 Class E Hub Flanges

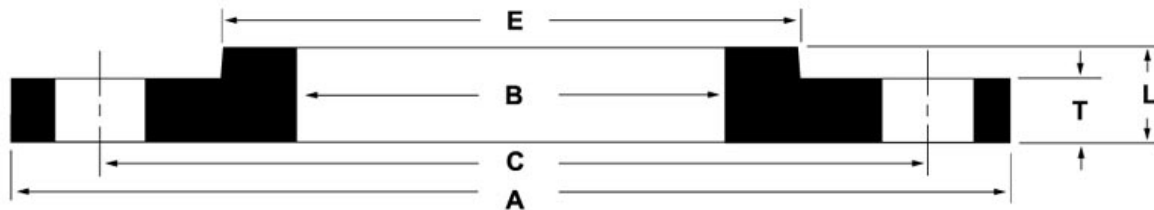

All dimensions are in inches.
Pressure rating at atmospheric temperature is 275 psi.

Item #	Nominal Pipe Size	Outside Diameter (A)	Thickness (T)	Overall Thickness (L)	Hub Diameter (E)	Inside Diameter (B)	Approximate Weight (lbs)	Number of Bolt Holes	Diameter of Bolt Holes	Diameter of Bolt Circle (C)
<u>04EHUBAWW</u>	4	9.00	0.938	1.312	5.312	4.57	13	8	0.750	7.50
<u>05EHUBAWW</u>	5	10.00	0.938	1.438	6.438	5.66	15	8	0.875	8.50
<u>06EHUBAWW</u>	6	11.00	1.000	1.562	7.562	6.72	19	8	0.875	9.50
<u>08EHUBAWW</u>	8	13.50	1.125	1.750	9.688	8.72	30	8	0.875	11.75
<u>10EHUBAWW</u>	10	16.00	1.188	1.938	12.000	10.88	43	12	1.000	14.25
<u>12EHUBAWW</u>	12	19.00	1.250	2.188	14.375	12.88	64	12	1.000	17.00
<u>14EHUBAWW</u>	14	21.00	1.375	2.250	15.750	14.19	85	12	1.125	18.75
<u>16EHUBAWW</u>	16	23.50	1.438	2.500	18.000	16.19	98	16	1.125	21.25
<u>18EHUBAWW</u>	18	25.00	1.562	2.688	19.875	18.19	120	16	1.250	22.75
<u>20EHUBAWW</u>	20	27.50	1.688	2.875	22.000	20.19	155	20	1.250	25.00
<u>22EHUBAWW</u>	22	29.50	1.812	3.125	24.000	22.19	190	20	1.375	27.25
<u>24EHUBAWW</u>	24	32.00	1.875	3.250	26.125	24.19	210	20	1.375	29.50
<u>26EHUBAWW</u>	26	34.25	2.000	3.375	28.500	26.19	235	24	1.375	31.75



Periférico Km. 14.3 / (Esquina con Zarco)
Col. Centro / Cd. Lerdo Dgo. México
C.P. 35150



Tels.: +52 (871)725-4658
Ventas: +52 (871)725-4623
Fax: +52 (871)725-4659



ventas@acerosytuberias.com.mx
www.acerosytuberias.com.mx

<u>Item #</u>	<u>Nominal Pipe Size</u>	<u>Outside Diameter (A)</u>	<u>Thickness (T)</u>	<u>Overall Thickness (L)</u>	<u>Hub Diameter (E)</u>	<u>Inside Diameter (B)</u>	<u>Approximate Weight (lbs)</u>	<u>Number of Bolt Holes</u>	<u>Diameter of Bolt Holes</u>	<u>Diameter of Bolt Circle (C)</u>
<u>28EHUBAWW</u>	28	36.50	2.062	3.438	30.750	28.19	270	28	1.375	34.00
<u>30EHUBAWW</u>	30	38.75	2.125	3.500	32.750	30.19	305	28	1.375	36.00
<u>32EHUBAWW</u>	32	41.75	2.250	3.625	35.000	32.19	375	28	1.625	38.50
<u>34EHUBAWW</u>	34	43.75	2.312	3.688	37.000	34.19	400	32	1.625	40.50
<u>36EHUBAWW</u>	36	46.00	2.375	3.750	39.250	36.19	450	32	1.625	42.75
<u>38EHUBAWW</u>	38	48.75	2.375	3.750	41.750	38.19	530	32	1.625	45.25
<u>40EHUBAWW</u>	40	50.75	2.500	3.875	43.750	40.19	570	36	1.625	47.25
<u>42EHUBAWW</u>	42	53.00	2.625	4.000	46.000	42.19	650	36	1.625	49.50
<u>44EHUBAWW</u>	44	55.25	2.625	4.000	48.000	44.19	690	40	1.625	51.75
<u>46EHUBAWW</u>	46	57.25	2.688	4.062	50.000	46.19	730	40	1.625	53.75
<u>48EHUBAWW</u>	48	59.50	2.750	4.125	52.250	48.19	800	44	1.625	56.00
<u>50EHUBAWW</u>	50	61.75	2.750	4.125	54.250	50.19	830	44	1.875	58.25
<u>52EHUBAWW</u>	52	64.00	2.875	4.250	56.500	52.19	920	44	1.875	60.50
<u>54EHUBAWW</u>	54	66.25	3.000	4.375	58.750	54.19	1025	44	1.875	62.75
<u>60EHUBAWW</u>	60	73.00	3.125	4.500	65.250	60.19	1250	52	1.875	69.25
<u>66EHUBAWW</u>	66	80.00	3.375	4.875	71.500	66.19	1625	52	1.875	76.00
<u>72EHUBAWW</u>	72	86.50	3.500	5.000	78.500	72.19	1925	60	1.875	82.50
<u>78EHUBAWW</u>	78	93.00	3.875	5.375	84.500	78.19	2525	64	2.125	89.00
<u>84EHUBAWW</u>	84	99.75	3.875	5.375	90.500	84.19	2600	64	2.125	95.50
<u>90EHUBAWW</u>	90	106.50	4.250	5.750	96.750	90.19	3150	68	2.438	102.00
<u>96EHUBAWW</u>	96	113.25	4.250	5.750	102.750	96.19	3275	68	2.438	108.50



Periférico Km. 14.3 / (Esquina con Zarco)
Col. Centro / Cd. Lerdo Dgo. México
C.P. 35150



Tels.: +52 (871)725-4658
Ventas: +52 (871)725-4623
Fax: +52 (871)725-4659



ventas@acerosytuberias.com.mx
www.acerosytuberias.com.mx

Table 5 AWWA C207-07 Class E Ring Flanges

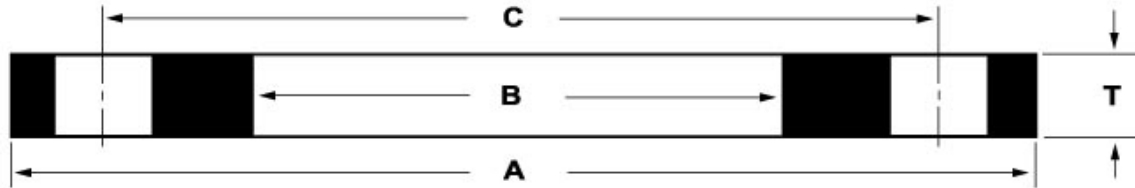

All dimensions are in inches.
 Pressure rating at atmospheric temperature is 275 psi.

Item #	Nominal Pipe Size	Outside Diameter (A)	Thickness (T)	Inside Diameter (B)	Approximate Weight (lbs)	Number of Bolt Holes	Diameter of Bolt Holes	Diameter of Bolt Circle (C)
<u>04ERINAWW</u>	4	9.00	1.125	4.57	14	8	0.750	7.50
<u>05ERINAWW</u>	5	10.00	1.188	5.66	16	8	0.875	8.50
<u>06ERINAWW</u>	6	11.00	1.313	6.72	22	8	0.875	9.50
<u>08ERINAWW</u>	8	13.50	1.500	8.72	33	8	0.875	11.75
<u>10ERINAWW</u>	10	16.00	1.563	10.88	47	12	1.000	14.25
<u>12ERINAWW</u>	12	19.00	1.750	12.88	71	12	1.000	17.00
<u>14ERINAWW</u>	14	21.00	1.875	14.19	94	12	1.125	18.75
<u>16ERINAWW</u>	16	23.50	2.000	16.19	120	16	1.125	21.25
<u>18ERINAWW</u>	18	25.00	2.125	18.19	127	16	1.250	22.75
<u>20ERINAWW</u>	20	27.50	2.375	20.19	168	20	1.250	25.00
<u>22ERINAWW</u>	22	29.50	2.500	22.19	189	20	1.375	27.25
<u>24ERINAWW</u>	24	32.00	2.625	24.19	234	20	1.375	29.50
<u>26ERINAWW</u>	26	34.25	2.750	26.19	270	24	1.375	31.75



Periférico Km. 14.3 / (Esquina con Zarco)
 Col. Centro / Cd. Lerdo Dgo. México
 C.P. 35150



Tels.: +52 (871)725-4658
 Ventas: +52 (871)725-4623
 Fax: +52 (871)725-4659



ventas@acerosytuberias.com.mx
 www.acerosytuberias.com.mx

Item #	Nominal Pipe Size	Outside Diameter (A)	Thickness (T)	Inside Diameter (B)	Approximate Weight (lbs)	Number of Bolt Holes	Diameter of Bolt Holes	Diameter of Bolt Circle (C)
<u>28ERINAWW</u>	28	36.50	2.750	28.19	297	28	1.375	34.00
<u>30ERINAWW</u>	30	38.75	2.875	30.19	344	28	1.375	36.00
<u>32ERINAWW</u>	32	41.75	3.000	32.19	422	28	1.625	38.50
<u>34ERINAWW</u>	34	43.75	3.000	34.19	460	32	1.625	40.50
<u>36ERINAWW</u>	36	46.00	3.125	36.19	502	32	1.625	42.75
<u>38ERINAWW</u>	38	48.75	3.125	38.19	580	32	1.625	45.25
<u>40ERINAWW</u>	40	50.75	3.250	40.19	626	36	1.625	47.25
<u>42ERINAWW</u>	42	53.00	3.375	42.19	701	36	1.625	49.50
<u>44ERINAWW</u>	44	55.25	3.375	44.19	747	40	1.625	51.75
<u>46ERINAWW</u>	46	57.25	3.438	46.19	794	40	1.625	53.75
<u>48ERINAWW</u>	48	59.50	3.500	48.19	858	44	1.625	56.00
<u>50ERINAWW</u>	50	61.75	3.500	50.19	887	44	1.875	58.25
<u>52ERINAWW</u>	52	64.00	3.625	52.19	982	44	1.875	60.50
<u>54ERINAWW</u>	54	66.25	3.750	54.19	1083	44	1.875	62.75
<u>60ERINAWW</u>	60	73.00	3.875	60.19	1313	52	1.875	69.25
<u>66ERINAWW</u>	66	80.00	4.250	66.19	1736	52	1.875	76.00
<u>72ERINAWW</u>	72	86.50	4.375	72.19	2005	60	1.875	82.50
<u>78ERINAWW</u>	78	93.00	4.750	78.19	2374	64	2.125	89.00
<u>84ERINAWW</u>	84	99.75	4.750	84.19	2719	64	2.125	95.50
<u>90ERINAWW</u>	90	106.50	5.125	90.19	3197	68	2.438	102.00
<u>96ERINAWW</u>	96	113.25	5.125	96.19	3614	68	2.438	108.50
<u>102ERINAWW</u>	102	120.00	5.500	102.19	4206	72	2.688	114.50
<u>108ERINAWW</u>	108	126.75	5.500	108.19	4700	72	2.688	120.75



Periférico Km. 14.3 / (Esquina con Zarco)
Col. Centro / Cd. Lerdo Dgo. México
C.P. 35150



Tels.: +52 (871)725-4658
Ventas: +52 (871)725-4623
Fax: +52 (871)725-4659



ventas@acerosytuberias.com.mx
www.acerosytuberias.com.mx

<u>Item #</u>	<u>Nominal Pipe Size</u>	<u>Outside Diameter (A)</u>	<u>Thickness (T)</u>	<u>Inside Diameter (B)</u>	<u>Approximate Weight (lbs)</u>	<u>Number of Bolt Holes</u>	<u>Diameter of Bolt Holes</u>	<u>Diameter of Bolt Circle (C)</u>
<u>114ERINAWW</u>	114	133.50	5.875	114.19	5395	76	2.938	126.75
<u>120ERINAWW</u>	120	140.25	5.875	120.19	5972	76	2.938	132.75
<u>126ERINAWW</u>	126	147.00	6.250	126.19	6776	80	3.188	139.25
<u>132ERINAWW</u>	132	153.75	6.250	132.19	7443	80	3.188	145.75
<u>138ERINAWW</u>	138	160.50	6.750	138.19	8517	84	3.438	152.00
<u>144ERINAWW</u>	144	167.25	6.750	144.19	9295	84	3.438	158.25



Periférico Km. 14.3 / (Esquina con Zarco)
Col. Centro / Cd. Lerdo Dgo. México
C.P. 35150



Tels.: +52 (871)725-4658
Ventas: +52 (871)725-4623
Fax: +52 (871)725-4659



ventas@acerosytuberias.com.mx
www.acerosytuberias.com.mx

Table 6 AWWA C207-07 Class F Ring Flanges

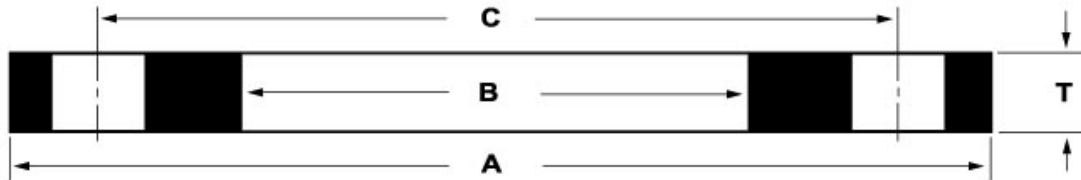

All dimensions are in inches.
 Pressure rating at atmospheric temperature is 300 psi.

Item #	Nominal Pipe Size	Outside Diameter (A)	Thickness (T)	Inside Diameter (B)	Approximate Weight (lbs)	Number of Bolt Holes	Diameter of Bolt Holes	Diameter of Bolt Circle (C)
<u>04FRINAWW</u>	4	10.00	1.13	4.57	18	8	0.875	7.88
<u>05FRINAWW</u>	5	11.00	1.21	5.66	22	8	0.875	9.25
<u>06FRINAWW</u>	6	12.50	1.31	6.73	30	12	0.875	10.62
<u>08FRINAWW</u>	8	15.00	1.31	8.73	40	12	1.000	13.00
<u>10FRINAWW</u>	10	17.50	1.50	10.88	56	16	1.125	15.25
<u>12FRINAWW</u>	12	20.50	1.63	12.88	83	16	1.250	17.75
<u>14FRINAWW</u>	14	23.00	1.94	14.19	128	20	1.250	20.25
<u>16FRINAWW</u>	16	25.50	2.14	16.19	167	20	1.375	22.50
<u>18FRINAWW</u>	18	28.00	2.25	18.19	204	24	1.375	24.75
<u>20FRINAWW</u>	20	30.50	2.33	20.19	247	24	1.375	27.00
<u>22FRINAWW</u>	22	33.00	2.50	22.19	307	24	1.375	29.25
<u>24FRINAWW</u>	24	36.00	2.69	24.19	388	24	1.625	32.00
<u>26FRINAWW</u>	26	38.25	3.00	26.25	451	28	1.875	34.50



Periférico Km. 14.3 / (Esquina con Zarco)
 Col. Centro / Cd. Lerdo Dgo. México
 C.P. 35150



Tels.: +52 (871)725-4658
 Ventas: +52 (871)725-4623
 Fax: +52 (871)725-4659



ventas@acerosytuberias.com.mx
 www.acerosytuberias.com.mx

<u>Item #</u>	<u>Nominal Pipe Size</u>	<u>Outside Diameter (A)</u>	<u>Thickness (T)</u>	<u>Inside Diameter (B)</u>	<u>Approximate Weight (lbs)</u>	<u>Number of Bolt Holes</u>	<u>Diameter of Bolt Holes</u>	<u>Diameter of Bolt Circ (C)</u>
<u>28FRINAWW</u>	28	40.75	3.13	28.25	532	28	1.875	37.00
<u>30FRINAWW</u>	30	43.00	3.15	30.25	586	28	1.875	39.25
<u>32FRINAWW</u>	32	45.25	3.25	32.25	657	28	1.875	41.50
<u>34FRINAWW</u>	34	47.50	3.38	34.25	741	28	1.875	43.50
<u>36FRINAWW</u>	36	50.00	3.46	36.25	802	32	2.125	46.00
<u>38FRINAWW</u>	38	52.25	3.50	38.25	874	32	2.125	48.00
<u>40FRINAWW</u>	40	54.25	3.63	40.25	937	36	2.125	50.25
<u>42FRINAWW</u>	42	57.00	3.81	42.25	1103	36	2.125	52.75
<u>44FRINAWW</u>	44	59.25	4.00	44.25	1237	36	2.125	55.00
<u>46FRINAWW</u>	46	61.50	4.13	46.25	1344	40	2.125	57.25
<u>48FRINAWW</u>	48	65.00	4.50	48.25	1718	40	2.125	60.75



Periférico Km. 14.3 / (Esquina con Zarco)
Col. Centro / Cd. Lerdo Dgo. México
C.P. 35150



Tels.: +52 (871)725-4658
Ventas: +52 (871)725-4623
Fax: +52 (871)725-4659



ventas@acerosytuberias.com.mx
www.acerosytuberias.com.mx

Table 7 AWWA C207-07 Class B Blind Flanges

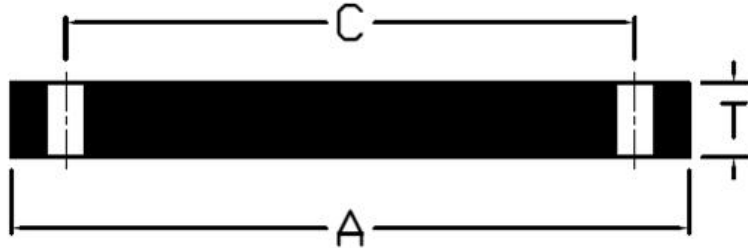

All dimensions are in inches.
Blind flanges shall be machined with center island to match the mating flange.

Item #	Nominal Pipe Size	Working Pressure	Outside Diameter (A)	Minimum Thickness (T)	Approximate Weight (lbs)	Number of Bolt Holes	Diameter of Bolt Holes	Diameter of Bolt Circle (C)
<u>04BLIBAWW</u>	4	86 psi	9.00	0.625	14	8	0.750	7.50
<u>05BLIBAWW</u>	5	86 psi	10.00	0.625	17	8	0.875	8.50
<u>06BLIBAWW</u>	6	86 psi	11.00	0.688	22	8	0.875	9.50
<u>08BLIBAWW</u>	8	86 psi	13.50	0.688	33	8	0.875	11.75
<u>10BLIBAWW</u>	10	86 psi	16.00	0.688	46	12	1.000	14.25
<u>12BLIBAWW</u>	12	86 psi	19.00	0.719	68	12	1.000	17.00
<u>14BLIBAWW</u>	14	86 psi	21.00	0.791	90	12	1.125	18.75
<u>16BLIBAWW</u>	16	86 psi	23.50	0.892	125	16	1.125	21.25
<u>18BLIBAWW</u>	18	86 psi	25.00	0.950	149	16	1.250	22.75
<u>20BLIBAWW</u>	20	86 psi	27.50	1.040	207	20	1.250	25.00
<u>22BLIBAWW</u>	22	86 psi	29.50	1.132	255	20	1.375	27.25
<u>24BLIBAWW</u>	24	86 psi	32.00	1.216	320	20	1.375	29.50
<u>26BLIBAWW</u>	26	86 psi	34.25	1.307	390	24	1.375	31.75



Periférico Km. 14.3 / (Esquina con Zarco)
Col. Centro / Cd. Lerdo Dgo. México
C.P. 35150



Tels.: +52 (871)725-4658
Ventas: +52 (871)725-4623
Fax: +52 (871)725-4659



ventas@acerosytuberias.com.mx
www.acerosytuberias.com.mx

<u>Item #</u>	<u>Nominal Pipe Size</u>	<u>Working Pressure</u>	<u>Outside Diameter (A)</u>	<u>Minimum Thickness (T)</u>	<u>Approximate Weight (lbs)</u>	<u>Number of Bolt Holes</u>	<u>Diameter of Bolt Holes</u>	<u>Diameter of Bolt Circle (C)</u>
<u>28BLIBAWW</u>	28	86 psi	36.50	1.398	470	28	1.375	34.00
<u>30BLIBAWW</u>	30	86 psi	38.75	1.477	546	28	1.375	36.00
<u>32BLIBAWW</u>	32	86 psi	41.75	1.581	686	28	1.625	38.50
<u>34BLIBAWW</u>	34	86 psi	43.75	1.661	787	32	1.625	40.50
<u>36BLIBAWW</u>	36	86 psi	46.00	1.751	913	32	1.625	42.75
<u>38BLIBAWW</u>	38	86 psi	48.75	1.853	1079	32	1.625	45.25
<u>40BLIBAWW</u>	40	86 psi	50.75	1.933	1215	36	1.625	47.25
<u>42BLIBAWW</u>	42	86 psi	53.00	2.023	1382	36	1.625	49.50
<u>44BLIBAWW</u>	44	86 psi	55.25	2.114	1563	40	1.625	51.75
<u>46BLIBAWW</u>	46	86 psi	57.25	2.194	1737	40	1.625	53.75
<u>48BLIBAWW</u>	48	86 psi	59.50	2.285	1948	44	1.625	56.00
<u>50BLIBAWW</u>	50	86 psi	61.75	2.377	2176	44	1.875	58.25
<u>52BLIBAWW</u>	52	86 psi	64.00	2.468	2420	44	1.875	60.50
<u>54BLIBAWW</u>	54	86 psi	66.25	2.559	2682	44	1.875	62.75
<u>60BLIBAWW</u>	60	86 psi	73.00	2.820	3566	52	1.875	69.25
<u>66BLIBAWW</u>	66	86 psi	80.00	3.092	4670	52	1.875	76.00
<u>72BLIBAWW</u>	72	86 psi	86.50	3.353	5894	60	1.875	82.50



Periférico Km. 14.3 / (Esquina con Zarco)
Col. Centro / Cd. Lerdo Dgo. México
C.P. 35150



Tels.: +52 (871)725-4658
Ventas: +52 (871)725-4623
Fax: +52 (871)725-4659



ventas@acerosytuberias.com.mx
www.acerosytuberias.com.mx

Table 7 AWWA C207-07 Class D Blind Flanges



All dimensions are in inches.
Blind flanges shall be machined with center island to match the mating flange.

Item #	Nominal Pipe Size	Working Pressure	Outside Diameter (A)	Minimum Thickness (T)	Approximate Weight (lbs)	Number of Bolt Holes	Diameter of Bolt Holes	Diameter of Bolt Circle (C)
<u>04BLIDAWW</u>	4	175 psi	9.00	0.625	14	8	0.750	7.50
<u>05BLIDAWW</u>	5	175 psi	10.00	0.650	17	8	0.875	8.50
<u>06BLIDAWW</u>	6	175 psi	11.00	0.693	22	8	0.875	9.50
<u>08BLIDAWW</u>	8	175 psi	13.50	0.812	38	8	0.875	11.75
<u>10BLIDAWW</u>	10	175 psi	16.00	0.953	61	12	1.000	14.25
<u>12BLIDAWW</u>	12	150 psi	19.00	1.117	100	12	1.000	17.00
<u>14BLIDAWW</u>	14	150 psi	21.00	1.133	123	12	1.125	18.75
<u>16BLIDAWW</u>	16	150 psi	23.50	1.265	171	16	1.125	21.25
<u>18BLIDAWW</u>	18	150 psi	25.00	1.331	202	16	1.250	22.75
<u>20BLIDAWW</u>	20	150 psi	27.50	1.448	275	20	1.250	25.00
<u>22BLIDAWW</u>	22	150 psi	29.50	1.568	340	20	1.375	27.25
<u>24BLIDAWW</u>	24	150 psi	32.00	1.661	421	20	1.375	29.50
<u>26BLIDAWW</u>	26	150 psi	34.25	1.786	515	24	1.375	31.75



Periférico Km. 14.3 / (Esquina con Zarco)
Col. Centro / Cd. Lerdo Dgo. México
C.P. 35150



Tels.: +52 (871)725-4658
Ventas: +52 (871)725-4623
Fax: +52 (871)725-4659



ventas@acerosytuberias.com.mx
www.acerosytuberias.com.mx

Item #	Nominal Pipe Size	Working Pressure	Outside Diameter (A)	Minimum Thickness (T)	Approximate Weight (lbs)	Number of Bolt Holes	Diameter of Bolt Holes	Diameter of Bolt Circle (C)
<u>28BLIDAWW</u>	28	150 psi	36.50	1.906	621	28	1.375	34.00
<u>30BLIDAWW</u>	30	150 psi	38.75	2.008	734	28	1.375	36.00
<u>32BLIDAWW</u>	32	150 psi	41.75	2.150	907	28	1.625	38.50
<u>34BLIDAWW</u>	34	150 psi	43.75	2.250	1039	32	1.625	40.50
<u>36BLIDAWW</u>	36	150 psi	46.00	2.370	1204	32	1.625	42.75
<u>38BLIDAWW</u>	38	150 psi	48.75	2.506	1424	32	1.625	45.25
<u>40BLIDAWW</u>	40	150 psi	50.75	2.609	1603	36	1.625	47.25
<u>42BLIDAWW</u>	42	150 psi	53.00	2.729	1823	36	1.625	49.50
<u>44BLIDAWW</u>	44	150 psi	55.25	2.849	2062	40	1.625	51.75
<u>46BLIDAWW</u>	46	150 psi	57.25	2.952	2290	40	1.625	53.75
<u>48BLIDAWW</u>	48	150 psi	59.50	3.072	2568	44	1.625	56.00
<u>50BLIDAWW</u>	50	150 psi	61.75	3.196	2871	44	1.875	58.25
<u>52BLIDAWW</u>	52	150 psi	64.00	3.315	3192	44	1.875	60.50
<u>54BLIDAWW</u>	54	150 psi	66.25	3.435	3538	44	1.875	62.75
<u>60BLIDAWW</u>	60	150 psi	73.00	3.779	4703	52	1.875	69.25
<u>66BLIDAWW</u>	66	150 psi	80.00	4.136	6157	52	1.875	76.00
<u>72BLIDAWW</u>	72	150 psi	86.50	4.480	7770	60	1.875	82.50



Periférico Km. 14.3 / (Esquina con Zarco)
Col. Centro / Cd. Lerdo Dgo. México
C.P. 35150



Tels.: +52 (871)725-4658
Ventas: +52 (871)725-4623
Fax: +52 (871)725-4659



ventas@acerosytuberias.com.mx
www.acerosytuberias.com.mx

Table 7 AWWA C207-07 Class F Blind Flanges

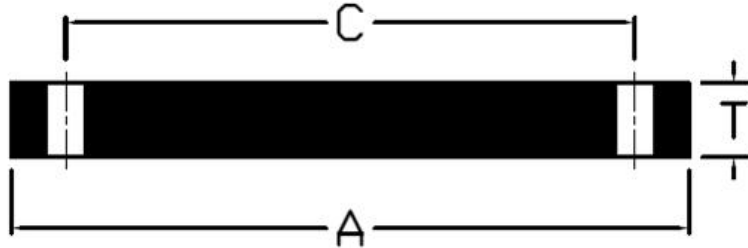

All dimensions are in inches.
Blind flanges shall be machined with center island to match the mating flange.

Item #	Nominal Pipe Size	Working Pressure	Outside Diameter (A)	Minimum Thickness (T)	Approximate Weight (lbs)	Number of Bolt Holes	Diameter of Bolt Holes	Diameter of Bolt Circle (C)
<u>04BLIFAWW</u>	4	300 psi	10.00	1.130	28	8	0.875	7.88
<u>05BLIFAWW</u>	5	300 psi	11.00	1.210	36	8	0.875	9.25
<u>06BLIFAWW</u>	6	300 psi	12.50	1.310	50	12	0.875	10.62
<u>08BLIFAWW</u>	8	300 psi	15.00	1.310	72	12	1.000	13.00
<u>10BLIFAWW</u>	10	300 psi	17.50	1.500	111	16	1.125	15.25
<u>12BLIFAWW</u>	12	300 psi	20.50	1.630	164	16	1.250	17.75
<u>14BLIFAWW</u>	14	300 psi	23.00	1.940	243	20	1.250	20.25
<u>16BLIFAWW</u>	16	300 psi	25.50	2.140	328	20	1.375	22.50
<u>18BLIFAWW</u>	18	300 psi	28.00	2.250	414	24	1.375	24.75
<u>20BLIFAWW</u>	20	300 psi	30.50	2.330	521	24	1.375	27.00
<u>22BLIFAWW</u>	22	300 psi	33.00	2.500	651	24	1.375	29.25
<u>24BLIFAWW</u>	24	300 psi	36.00	2.690	830	24	1.625	32.00
<u>26BLIFAWW</u>	26	300 psi	38.25	3.000	1038	28	1.875	34.50



Periférico Km. 14.3 / (Esquina con Zarco)
Col. Centro / Cd. Lerdo Dgo. México
C.P. 35150



Tels.: +52 (871)725-4658
Ventas: +52 (871)725-4623
Fax: +52 (871)725-4659



ventas@acerosytuberias.com.mx
www.acerosytuberias.com.mx

<u>Item #</u>	<u>Nominal Pipe Size</u>	<u>Working Pressure</u>	<u>Outside Diameter (A)</u>	<u>Minimum Thickness (T)</u>	<u>Approximate Weight (lbs)</u>	<u>Number of Bolt Holes</u>	<u>Diameter of Bolt Holes</u>	<u>Diameter of Bolt Circle (C)</u>
<u>28BLIFAWW</u>	28	300 psi	40.75	3.130	1226	28	1.875	37.00
<u>30BLIFAWW</u>	30	300 psi	43.00	3.166	1380	28	1.875	39.25
<u>32BLIFAWW</u>	32	300 psi	45.25	3.332	1603	28	1.875	41.50
<u>34BLIFAWW</u>	34	300 psi	47.50	3.475	1839	28	1.875	43.50
<u>36BLIFAWW</u>	36	300 psi	50.00	3.671	2146	32	2.125	46.00
<u>38BLIFAWW</u>	38	300 psi	52.25	3.815	2431	32	2.125	48.00
<u>40BLIFAWW</u>	40	300 psi	54.25	3.982	2730	36	2.125	50.25
<u>42BLIFAWW</u>	42	300 psi	57.00	4.171	3151	36	2.125	52.75
<u>44BLIFAWW</u>	44	300 psi	59.25	4.338	3535	36	2.125	55.00
<u>46BLIFAWW</u>	46	300 psi	61.50	4.505	3949	40	2.125	57.25
<u>48BLIFAWW</u>	48	300 psi	65.00	4.781	4671	40	2.125	60.75



Periférico Km. 14.3 / (Esquina con Zarco)
Col. Centro / Cd. Lerdo Dgo. México
C.P. 35150



Tels.: +52 (871)725-4658
Ventas: +52 (871)725-4623
Fax: +52 (871)725-4659



ventas@acerosytuberias.com.mx
www.acerosytuberias.com.mx